Cayman Islands

The Cayman Islands consist of three islands in th Caribbean Sea, about 200 miles northwest of Jamaica.

CAYMAN ISLANDS

1900

1901-03

Watermark 2

1905

Watermark 3

1907

1907-08

½D

On 5 S
VERMILION
AND GREEN
Scott 18

1D

On 5 S
VERMILION
AND GREEN
Scott 19

2½D.

On 4 P
BROWN
AND BLUE
Scott 20

1908

No. 216099

THE ROYAL PHILATELIC SOCIETY
LONDON

41 Devonshire Place
London W1G 6JY

Meeting of 25 SEP 2013

In the OPINION of The **EXPERT COMMITTEE** the item described as

Cayman Islands 1907-09 **S.G. No.** 35 and 27
2½D on 4D Brown and Blue - Surcharge type 10
- Used with 2½D Ultramarine on Registered
Cover to Germany — is a contemporaneous cover,
but the 2½D on 4D has a Forged surcharge,
added later. This is a Faked cover.

On behalf of the Committee

P. Thornhill

P. Harvey

Stephen Holder

Nakles

MANUSCRIPT PROVISIONALS

During May and june 1908 supplies of ½d and 1d stamps became exhausted, and the payment of postage was indicated by the Postmistress, Miss Gwendolyn Parsons, using a manuscript endorsement. Such endorsements were in use from May 12 to June 1.

Prappas Sale: Lot 263
Ex Edmunson Harmer 5/10/85 Sale.

APEX #134316 AUG 3, 2001

CAYMAN ISLANDS

1907-09

Watermark 3

1908

Watermark 2

1912-20

CAYMAN ISLANDS

WAR TAX STAMPS

1917

WAR STAMP
1½d
On 2½ P
ULTRAMARINE
Scott MR3

1919-20

CAYMAN ISLANDS

1913

Watermark 2

1921-26

Watermark 4

Watermark 3

CAYMAN ISLANDS

1932

10 S
CARMINE
AND BLACK
Scott 80

1935

CAYMAN ISLANDS

1935-36

CAYMAN ISLANDS

1937

1946

1948

1949

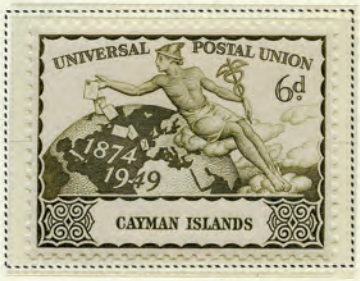

CAYMAN ISLANDS

1938-43

1947

CAYMAN
ISLANDS
½d

¼d
CAYMAN ISLANDS
BEACH VIEW, GRAND CAYMAN

CAYMAN
ISLANDS
1/-

2D
CAYMAN ISLANDS

6D
CAYMAN ISLANDS

CAYMAN ISLANDS

1950

1953

CAYMAN ISLANDS

1953-59

CAYMAN ISLANDS

1959

1963

1964

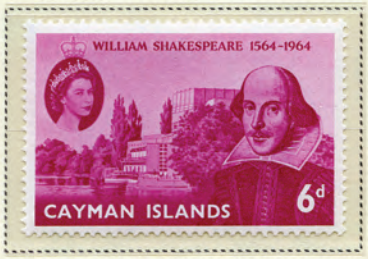

CAYMAN ISLANDS

1962

Certificate of Examination

Satin's Eternal Records

During a recent visit to Hell's Post Office
we examined the Record Files
at the Inferno and

Certify

that we were Unable to find a reservation
in the name of

Robert W. STEIM

7-25-1978
EXAMINED ON

Eddie Adelman
EXAMINED BY

Judge Crater
WITNESSED BY

"May Yee Be In Heavin a Half Hour Before the Divil Knows Ye're Dead"

Thank you for taking a "tour" of
Cayman Islands
with us. These album pages have been prepared with items from the APS Reference Collection.

If you have duplicate stamps in your collection, please consider donating them to the APS Reference Collection to help us create future album pages.